



HAL
open science

Embolie pulmonaire sans signe clinique de gravité : apport pronostique de l'angioscanner thoracique

Anne-Line Moroni

► **To cite this version:**

Anne-Line Moroni. Embolie pulmonaire sans signe clinique de gravité : apport pronostique de l'angioscanner thoracique. Human health and pathology. 2008. dumas-00633539

HAL Id: dumas-00633539

<https://dumas.ccsd.cnrs.fr/dumas-00633539>

Submitted on 18 Oct 2011

HAL is a multi-disciplinary open access archive for the deposit and dissemination of scientific research documents, whether they are published or not. The documents may come from teaching and research institutions in France or abroad, or from public or private research centers.

L'archive ouverte pluridisciplinaire **HAL**, est destinée au dépôt et à la diffusion de documents scientifiques de niveau recherche, publiés ou non, émanant des établissements d'enseignement et de recherche français ou étrangers, des laboratoires publics ou privés.

**UNIVERSITE JOSEPH FOURRIER
FACULTE DE MEDECINE DE GRENOBLE**

Année : 2008

N°

**EMBOLIE PULMONAIRE SANS SIGNE CLINIQUE DE
GRAVITE :
APPORT PRONOSTIQUE DE L'ANGIOSCANNER
THORACIQUE**

THESE

**PRESENTEE POUR L'OBTENTION DU DOCTORAT EN MEDECINE
-DIPLOME D'ETAT-**

Par

Anne-Line MORONI

Née le 15 février 1979 à Albertville

Thèse soutenue publiquement à la Faculté de Médecine de Grenoble

Le 12 décembre 2008

Devant le jury composé de :

Monsieur le Professeur Gilbert FERRETTI

Président du Jury

Monsieur le Professeur Jean-Luc BOSSON

Directeur de Thèse

Madame le Professeur Françoise CARPENTIER

Monsieur le Professeur Gilles PERNOD

LISTE DES PROFESSEURS D'UNIVERSITES - PRATICIENS HOSPITALIERS

ALBALDEJO	Pierre		
ARVIEUX	Catherine	CLINIQUE DE CHIRURGIE ET DE L'URGENCE	CHU
BACONNIER	Pierre	BIostatISTIQUES ET INF. MED.	CHU
BAGUET	Jean-Philippe	SERVICE DE CARDIOLOGIE ET HYPERTENSION ARTERIELLE	CHU
BALOSSO	Jacques	RADIOTHERAPIE	CHU
BARRET	Luc	MEDECINE LEGALE	CHU
BAUDAIN	Philippe	RADIOLOGIE ET IMAGERIE MEDICALE	CHU
BEANI	Jean-Claude	DERMATOLOGIE-VENEREEOLOGIE	CHU
BENHAMOU	Pierre Yves	ENDOCRINOLOGIE	CHU
BERGER	François	ONCOLOGIE MEDICALE	CHU
BESSARD	Germain	PHARMACOLOGIE FACULTE	CHU
BLIN	Dominique	CHIR. THORACIQUE ET CARDIOVASC.	CHU
BOLLA	Michel	RADIOTHERAPIE	CHU
BONAZ	Bruno	HEPATO-GASTRO- ENTEROLOGIE	CHU
BOSSON	Jean-Luc	BIostatISTIQUES ET INF. MED.	CHU
BOUGEROL	Thierry	PSYCHIATRIE D'ADULTES	HOPITAL SUD
BRAMBILLA	Elisabeth	PATHOLOGIE CELLULAIRE	CHU
BRAMBILLA	Christian	PNEUMOLOGIE	CHU
BRICHON	Pierre-Yves	CHIRURGIE THORACIQUE ET CARDIO- VASCULAIRE	CHU
BRIX	Muriel		
CAHN	Jean-Yves	DEP. DE CANCEROL. ET HEMATOLOGIE	CHU
CARPENTIER	Patrick	MEDECINE VASCULAIRE	CHU
CARPENTIER	Françoise	THERAPEUTIQUE	CHU
CESBRON	Jean-Yves	IMMUNOLOGIE	FACULTE
CHABRE	Olivier	ENDOCRINOLOGIE	CHU
CHAFFANJON	Philippe	CHIRURGIE VASCULAIRE	CHU
CHAVANON	Olivier	CHIRURGIE CARDIAQUE	CHU
CHIQUET	Christophe	CLINIQUE OPHTALMOLOGIQUE	CHU
CHIROSSEL	Jean-Paul	ANATOMIE	FACULTE
CINQUIN	Philippe	BIostatISTIQUES ET INFORMATIQUE MEDICALE	CHU
COHEN	Olivier	DISPO	
COUTURIER	Pascal	CLINIQUE DE MEDECINE GERIATRIQUE	CHU
DE GAUDEMARIS	Régis	MEDECINE DU TRAVAIL	CHU
DEBILLON	Thierry	MEDECINE NEONATALE	CHU
DEMONGEOT	Jacques	BIostatISTIQUES ET INFORMATIQUE MEDICALE	CHU
DESCOTES	Jean-Luc	UROLOGIE	CHU
DUPRE	Alain	CHIRURGIE GENERALE	CHU
DYON	J.François	(surnombre)	CHU
ESTEVE	François	CENTRAL DE RADIOLOGIE ET IMAGERIE MEDICALE UNITE IRM	CHU
FAGRET	Daniel	BIOPHYSIQUE ET TRAITEMENT DE L'IMAGE	CHU
FAUCHERON	Jean-Luc	CHIR GENERALE, CHIR. DIGESTIVE	CHU
FAVROT	Marie Christine	CANCEROLOGIE	CHU
FERRETTI	Gilbert	RADIOLOGIE CENTRALE	CHU

LISTE DES PROFESSEURS D'UNIVERSITES - PRATICIENS HOSPITALIERS

FEUERSTEIN	Claude	PHYSIOLOGIE	CHU
FONTAINE	Eric	NUTRITION PARENTERALE	CHU
FRANCO	Alain	GERIATRIE E. CHATIN	CHU
FRANCOIS	Patrice	EPIDEMIO ECONOMIE SANTE ET PREVENTION	CHU
GARNIER	Philippe	PEDIATRIE	CHU
GAUDIN	Philippe	RHUMATOLOGIE	CHU
GAY	Emmanuel	NEUROCHIRURGIE	CHU
GIRARDET	Pierre	(surnombre)	CHU
GUIDICELLI	Henri	(surnombre)	CHU
HALIMI	Serge	NUTRITION	CHU
HOMMEL	Marc	NEUROLOGIE	CHU
JOUK	Pierre- Simon	BIOLOGIE DU DEVELOPPEMENT ET DE LA REPRODUCTION	CHU
JUVIN	Robert	RHUMATOLOGIE	HOPITAL SUD
KAHANE	Philippe	POLE PSYCHIATRIE ET NEUROLOGIE	CHU
KRACK	Paul	NEUROLOGIE	CHU
LANTUEJOUL	Sylvie	Pathologie Cellulaire	CHU
LE BAS	Jean- François	UNITE IRM	CHU
LEBEAU	Jacques	CHIR. MAXILLO-FACIALE	CHU
LECCIA	Marie- Thérèse	DERMATOLOGIE	CHU
LEROUX	Dominique	GENETIQUE	CHU
LEROY	Vincent	CLINIQUE D'HEPATO GASTRO ENTEROLOGIE	CHU
LETOUBLON	Christian	CHIRURGIE DIGESTIVE	CHU
LEVERVE	Xavier	THERAPEUTIQUE	CHU
LEVY	Patrick	PHYSIOLOGIE FACULTE	CHU
LUNARDI	Joël	BIOCHIMIE ADN	CHU
MACHECOURT	Jacques	CARDIOLOGIE CHU	CHU
MAGNE	Jean-Luc	CHIRURGIE THORACIQUE VASCULAIRE CHU	CHU
MAITRE	Anne	Médecine du travail EPSP/DPT DE BIOLOGIE INTEGREE 4E ETAGE	JEAN ROGET FACULTE
MALLION	J. Michel	(surnombre)	CHU
MASSOT	Christian	MEDECINE INTERNE	CHU
MAURIN	Max	BACTERIOLOGIE-VIROLOGIE CHU	CHU
MERLOZ	Philippe	CHIR. ORTHOPEDIE ET TRAUMATOLOGIE CHU	CHU
MORAND	Patrice	Bactériologie-Virologie DPT DES AGENTS INFECTIEUX	CHU
MOREL	Françoise	BIOCHIMIE ET BIOLOGIE MOLECULAIRE CHU	CHU
MORO-SIBILOT	Denis	ONCOLOGIE THORACIQUE	CHU
MOUSSEAU	Mireille	CANCEROLOGIE	CHU
MOUTET	François	CHIR. PLASTIQUE ET RECONSTRUCTRICE ET ESTHETIQUE	CHU
PASQUIER	Basile	(surnombre)	CHU
PASSAGIA	Jean-Guy	ANATOMIE	CHU

LISTE DES PROFESSEURS D'UNIVERSITES - PRATICIENS HOSPITALIERS

PAYEN DE LA GARANDERIE	Jean-François	ANESTHESIOLOGIE	CHU
PELLOUX	Hervé	PARASITOLOGIE, MYCOLOGIE	CHU
PEPIN	Jean-Louis	LAB. EXPLORATION FONCTION. CARDIO-RESP.	CHU
PERNOD	Gilles	CLINIQUE DE MEDECINE VASCULAIRE	CHU
PISON	Christophe	PNEUMOLOGIE	CHU
PLANTAZ	Dominique	PEDIATRIE CHU	CHU
POLACK	Benoît	HEMATOLOGIE	CHU
POLLAK	Pierre	NEUROLOGIE	CHU
PONS	Jean-Claude	GYNECOLOGIE -OBSTETRIQUE	CHU
RAMBEAUD	J Jacques	UROLOGIE	CHU
REYT	Emile	O.R.L.	CHU
ROMANET	J. Paul	OPHTALMOLOGIE	CHU
ROUSSEAUX	Sophie	DPT DE GENETIQUE ET PROCREATION	CHU
SARAGAGLIA	Dominique	CHIR. ORTHOPEDIQUE ET TRAUMATOLOGIE	CHU
SCHAAL	Jean-Patrick	GYNECOLOGIE-OBSTETRIQUE ET MED. REPROD.	CHU
SCHMERBER	Sébastien	O.R.L.	CHU
SEIGNEURIN	Daniel	HISTOLOGIE, EMBRYOLOGIE, CYTOGENETIQUE	CHU
SEIGNEURIN	Jean-Marie	BACTERIOLOGIE, VIROLOGIE, HYGIENE	CHU
SELE	Bernard	BIOLOGIE DU DEVELOPPEMENT ET DE LA REPRODUCTION	CHU
SESSA	Carmine	CHIRURGIE THORACIQUE VASCULAIRE	CHU
SOTTO	Jean-Jacques	(surnombre)	CHU
STAHL	Jean-Paul	MALADIES INFECTIEUSES	CHU
TIMSIT	Jean-François	REANIMATION MEDICALE	CHU
TONETTI	Jérôme	CLINIQUE D'ORTHOPEDIE ET DE TRAUMATOLOGIE	CHU
TOUSSAINT	Bertrand	Biochimie et Biologie Moléculaire	CHU
VANZETTO	Gérald	CARDIOLOGIE ET MALADIES VASCULAIRES	CHU
VUILLEZ	Jean-Philippe	BIOPHYSIQUE ET TRAITEMENT DE L'IMAGE	CHU
ZAOUJ	Philippe	NEPHROLOGIE CHU	CHU
ZARSKI	Jean-Pierre	HEPATO-GASTRO-ENTEROLOGIE	CHU



Qui diasmemorem laudes, repetámque fideles
 Ingenij dotes, Hippocratisque decus.
 Democriti auditor Phocbea, ó, Coë propago,
 Certius an quis te tradidit artis opes?

SERMENT D'HIPPOCRATE

En présence des Maîtres de cette Faculté, de mes chers condisciples et devant l'effigie d'HIPPOCRATE,

je promets et je jure d'être fidèle aux lois de l'honneur et de la probité dans l'exercice de la Médecine.

Je donnerai mes soins gratuitement à l'indigent et n'exigerai jamais un salaire au dessus de mon travail. Je ne participerai à aucun partage clandestin d'honoraires.

Admis dans l'intimité des maisons, mes yeux n'y verront pas ce qui s'y passe ; ma langue taira les secrets qui me seront confiés et mon état ne servira pas à corrompre les mœurs, ni à favoriser le crime.

Je ne permettrai pas que des considérations de religion, de nation, de race, de parti ou de classe sociale viennent s'interposer entre mon devoir et mon patient.

Je garderai le respect absolu de la vie humaine.

Même sous la menace, je n'admettrai pas de faire usage de mes connaissances médicales contre les lois de l'humanité.

Respectueux et reconnaissant envers mes Maîtres, je rendrai à leurs enfants l'instruction que j'ai reçue de leurs pères.

Que les hommes m'accordent leur estime si je suis fidèle à mes promesses.

Que je sois couvert d'opprobre et méprisé de mes confrères si j'y manque.

A mon Président de thèse,

Monsieur le Professeur Gilbert FERRETI

A mon Directeur de thèse,

Monsieur le Professeur Jean-Luc BOSSON

A mes juges,

Madame le Professeur Françoise CARPENTIER

Monsieur le Professeur Gilles PERNOD

Merci d'avoir accepté de juger ce travail.

A Eloi,
A Noélie, notre fille,
A mes parents,

Remerciements

Je remercie le Professeur Jean-Luc Bosson d'avoir été l'initiateur de cette thèse et de l'avoir encadrée.

Je remercie le Professeur Ferretti de m'avoir proposé ce travail.

Je remercie le docteur Noélie Hohn pour la longue relecture de tous ces scanners.

Je remercie Céline Genty pour sa disponibilité et son aide précieuse dans la réalisation et l'analyse des statistiques.

Je remercie Myriam Haddouche pour son aide dans le recueil des données.

Je remercie mes amis et co-internes Grenoblois, c'était bien agréable de travailler avec vous.

Je remercie toute l'équipe du service de radiologie de Grenoble, médecins, manipulateurs, secrétaires...pour tous les bons moments passés ensemble.

Je remercie les médecins radiologues et toute l'équipe du service de radiologie d'Annecy, vous m'avez fait découvrir cette belle spécialité qu'est la radiologie.

TABLE DES MATIERES

ABREVIATIONS.....	10
PREAMBULE.....	11
ABSTRACT.....	13
INTRODUCTION.....	14
SUBJECTS AND METHODS.....	15
<i>Patients</i>	15
<i>CT acquisition</i>	16
<i>CT interpretation</i>	16
<i>CT predictor variable</i>	17
<i>Chart review</i>	18
<i>Statistical analysis</i>	19
RESULTS.....	21
<i>Patients demographics and deaths</i>	21
<i>Univariate analysis : comorbid conditions, deep venous thrombosis</i>	22
<i>Univariate analysis : patient outcome and CT findings</i>	23
<i>Correlation between PA clot load scores and cardiovascular CT measurements</i>	27
<i>Multivariate modeling</i>	27
DISCUSSION.....	29
<i>Emboic burden</i>	29
<i>CT signs of acute cor pulmonale (ACP)</i>	30
<i>Comorbidities and deep venous thrombosis</i>	32
<i>Limitations</i>	32
CONCLUSION.....	34
APPENDIX.....	37
REFERENCES.....	39

LISTE DES ABREVIATIONS :

PE :	Pulmonary Embolism.
CT :	Computed Tomography.
RV :	Right ventricule.
LV :	Left ventricule.
RV/VD :	Ratio between the diameters of right ventricule and left ventricule.
PA :	Pulmonary Artery.
MDCT :	Multi Detector Computed Tomography.
DVT :	Deep Venous Thrombosis.
RVD :	Right Ventricular Dysfunction.
CTPA :	Computed Tomography Pulmonary Angiography.
ACP :	Acute Cor Pulmonal.
VSF :	Ventricular Septal Bowing.

PREAMBULE

L'angioscanner thoracique est actuellement l'examen d'imagerie de première intention à réaliser devant toute suspicion d'embolie pulmonaire aiguë chez un patient hémodynamiquement stable. C'est un examen rapide, sensible, spécifique et facile d'accès. Il bénéficie également d'une forte valeur prédictive négative, surtout si la suspicion clinique est faible ou intermédiaire. Le scanner volumique permet le diagnostic positif de l'embolie pulmonaire aiguë, l'évaluation de sa gravité, la caractérisation de la qualité du parenchyme pulmonaire sous jacent mais aussi la recherche de diagnostics différentiels.

Actuellement, comme pour la thrombose veineuse profonde (TVP), on voit émerger le concept d'embolie pulmonaire de très bon pronostic avec traitement ambulatoire possible. Les scores pronostics actuels combinent données cliniques et biologiques (taux de d-dimères, troponine....). Le scanner hélicoïdal étant devenu la référence pour le diagnostic de l'embolie pulmonaire, nous souhaitons évaluer son intérêt dans la construction d'un index pronostique à moyen terme en excluant de l'étude les patients avec instabilité hémodynamique synonyme d'embolie pulmonaire grave et donc, d'hospitalisation. Nous pensons que l'évaluation indirecte de la fonction cardiaque droite -rapport des diamètres des ventricules droit et gauche et position du septum inter ventriculaire- et la mesure de la charge embolique peuvent être des marqueurs de mauvais pronostic, évaluables sur les données classiques de l'angioscanner sans autre investigation.

Il existe à notre connaissance peu d'études testant les performances pronostiques à moyen terme de l'angioscanner thoracique dans l'embolie pulmonaire non grave. L'idée de ce travail est d'aider à définir une population à risque très faible, pouvant bénéficier d'une prise en charge ambulatoire -comme pour la TVP- et éviter ainsi des hospitalisations.

Ce projet a obtenu le soutien de la Direction de Recherche Clinique (mai 2007). Il s'inscrit dans une stratégie continue de l'amélioration de la qualité des soins dans la gestion de l'embolie pulmonaire au CHU de Grenoble.

Pour que ce travail puisse servir à des fins utiles, il a été rédigé en anglais, afin d'être soumis pour publication.

ABSTRACT

Purpose : To retrospectively evaluate computed tomographic (CT) cardiovascular parameters and pulmonary artery (PA) clot load score as predictor of 3-month mortality in patients with clinically non-severe pulmonary embolism (PE).

Patients and Methods : 226 CT scans (4 and 16 MDCT) positive for PE in hemodynamically stable patients (112 women, 114 men ; mean age 67,1 years \pm 16,9) were included. CT were independently reviewed by two observers for clot burden and CT cardiovascular parameters. Patient deaths had been evaluated by an independent adjudication committee. Results were compared with risk of death within three months by using Cox regression.

Results : 24 (10.6%) patients died, of whom 9 were probably related to PE. Interobserver variability was only fair for the shape of interventricular septum ($\kappa=0.41$), and for the ratio between the diameters of right and left ventricle (RV/LV) ($r=0.76$). Observers found no association between interventricular septum and death. RV/LV diameter ratio >1 , was predictive of death (OR, 3,83 ; $p<0,01$), only when we took care into account the value of embolic burden ($<40\%$). In multivariate model, CT cardiovascular parameters were not associated with death, with the exception of main pulmonary artery (PA) diameter (OR, 1.1 ; $p=0.05$). Concomitant lower limb DVT and comorbid conditions were important predictors of death.

Conclusion : In clinically non severe PE, VD/VG diameter ratio >1 is predictive of death when embolic burden is low ($<40\%$), but with high degree of interobserver variability. Main PA diameter, is an independent CT prognostic finding. Neither the shape of interventricular septum nor embolic burden are predictive of death.

INTRODUCTION

Pulmonary embolism (PE) is a common cardiovascular disorder, with an incidence of around 1.5 per 1000 person-years in the U.S. (1). The prognosis of acute PE is variable and still poorly understood. One reason to risk-stratify patients with PE, is to identify those with acute massive PE, who may benefit from fibrinolytic therapy (2). Conversely, those with non-life-threatening PE can be treated with low-molecular-weight heparin, as outpatients with deep venous thrombosis (DVT), improving the quality of life and reducing the health care costs (3, 4). In recent years, many attempts have been made to stratify patients according to their risk of death due to PE. Clinical presentation is still considered the most powerful predictor of mortality (5, 6). Results of previous studies have shown that echocardiography may be a useful method to predict right ventricular dysfunction (RVD) and clinical outcome in patient with acute PE (7, 8). Nevertheless, echocardiography is not routinely available in most centers.

As computed tomographic pulmonary angiography (CTPA) is now the first-line technique to diagnose PE (9-11), many attempts have been made to further risk-stratify patients with imaging, in the early management of PE. Recent studies have evaluated the accuracy of cardiovascular CT measurements in the severity assessment of acute PE (12-16). Some have investigated their relation with patient outcome, but with discrepancies (17-23). Studies to date have had limited multivariate analysis. Only one study evaluated patients with clinically non severe PE, but, without control for clinical presentation variables (18).

Thus, the purpose of the present study was to define independent morphologic cardiovascular CT parameters which may predict 3-month mortality, in hemodynamically stable patients. An objective and simple CT prognostic model could be helpful in guiding initial treatment and management for patients with clinically non severe PE.

SUBJECTS AND METHODS

Patients.

The institutional review board of the University Hospital of Grenoble approved this study (Direction de Recherche Clinique – Grenoble - May 2007) with waiver of informed consent.

For the purpose of this retrospective study, we identified patients with CT scans coded positive for PE from January 1, 2005, to December 31, 2006. For patients with more than one scan, only their first CT scan was included, so that a patient could not be included more than once. Exclusion criteria were hemodynamic instability, initiation of a thrombolytic therapy, admission to the intensive care unit, use of inferior vena cava filter, history of lobectomy or pneumonectomy, patients with known of chronic PE or with CT signs of chronic PE. A total of 246 patients were thus identified. Of the 246 CT pulmonary angiograms, twenty were not available for review (Flow chart). Therefore, our final study group included 226 patients. All patients were treated by means of anticoagulant therapy.

Flow chart :

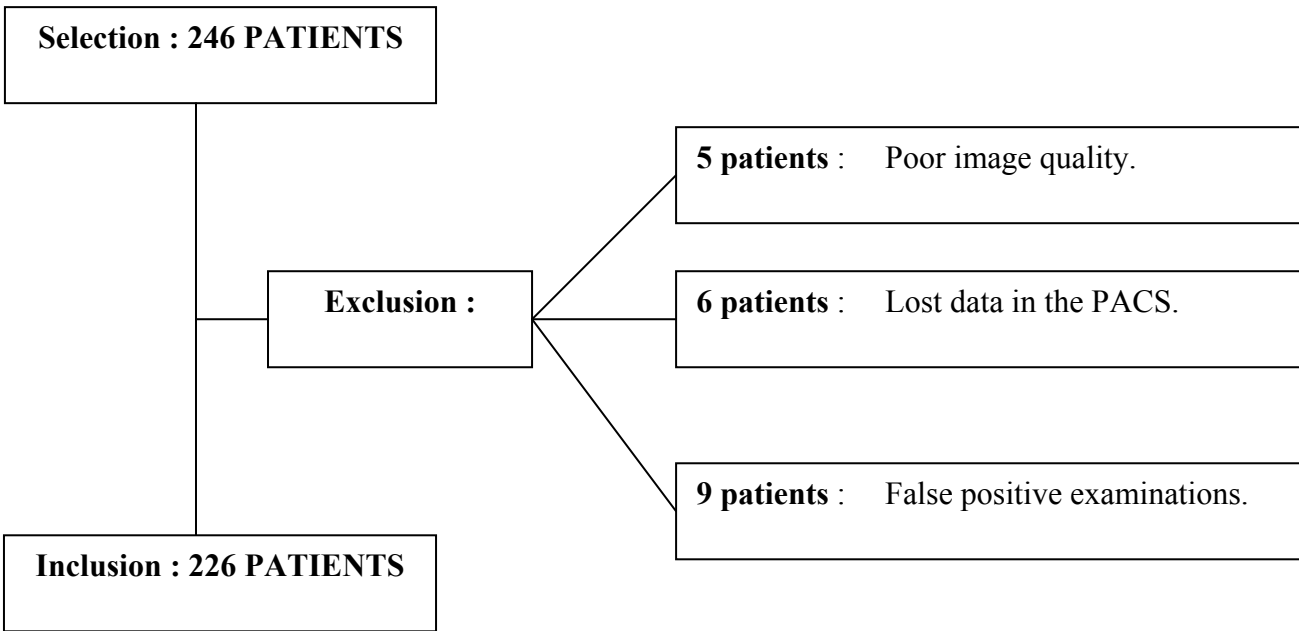

CT acquisition.

All patients had CTPA. 90 CT examinations were performed on a 4-detector row CT scanner : HiSpeed Advantage CT unit (Siemens Volume Zoom, Erlangen, Germany.) and 136 CT examinations were performed using a 16-detector row CT scanner (Siemens Sensation 16; Siemens AG, Medical solutions, Erlangen, Germany). Patients were scanned at 120 kVp, 150-250 mA according to subject body weight, with 1-mm thick sections. Images were reconstructed at 1-mm reconstruction interval with a standard reconstruction algorithm. In all cases, images were acquired in a caudocranial direction, started at the level of the lower hemidiaphragm and ending at the top of the aortic arch enabling visualization of the heart and pulmonary arteries up to the subsegmental branching order. Acquisitions were performed during a single breath hold when possible or during quiet breathing periods when patients were short of breath. Patients received intravenous injection of 120 ml of 30% iodinated contrast medium (Xenetix[®], Guerbet, Aulnay-sous-Bois, France). The injection rate was 3cc/sec. Scanning delay was determined by automatic bolus detection or fixed 15- to 20-s delay was applied.

CT interpretation.

The remaining CT scans were reviewed retrospectively and independently in random order by two radiologists using cine mode at a PACS workstation (AGFA, Impax V.5, Mortsel, Belgium). Images were viewed at standard lung (window width, 1600 UH, window level, -400 UH) and mediastinal settings (window width, 350 UH, window level, 50 UH). Observer 1 was a chest radiologist with 5 years of experience in reading thoracic CT scans. Observer 2 was a general radiologist in training (fourth-year resident). The readers were blinded to clinical data, but they knew that patients had CTPA positive for PE. The presence of

endoluminal clots on CT scans were considered diagnostic of embolism. Both observers reviewed the scans for signs of chronic PE, as defined by Han et al. (24).

CT predictor variable.

Each radiologist scored the embolic burden, evaluated the shape of interventricular septum, measured the RV/LV diameter ratio, the main PA and the superior vena cava diameters, the presence or absence of pulmonary infarct.

Embolic burden.— Qanadli et al. (13) evaluated a specific index for quantifying arterial obstruction with helical CT in acute PE and showed that their proposed score was reproducible and correlated highly to the pulmonary angiography index. In this study, we used the same scoring system based on the site of obstruction and the degree of occlusion of the pulmonary arteries. Detail on Qanadli's scoring system is presented in the Appendix.

CT signs of acute cor pulmonale (ACP).— The CT scans for all patients were assessed using parameters derived on the axial plane. We evaluated the shape of the interventricular septum on a 3-point scale : 0 = normal position (convex toward RV) ; 1 = rectilinear ; and 2 = convex toward LV (25). Cardiac measurements were obtained by measuring the minor axes of the right and left ventricles of the heart in the transverse plane at their widest points between the inner surface of the free wall and the surface of the interventricular septum. These maximum dimensions may be found at different levels. The RV/LV ratio was then calculated. CT scans were considered to show no right ventricular dysfunction (RVD) if the ratio was 1,0 or less, and to show RVD if the ratio was greater than 1,0, as recommended in the literature (14, 25, 26). We measured the transversal diameter of the main PA (on the CT image passing through the pulmonary trunk just before its branching off into left and right pulmonary

arteries), and the transversal diameter of the superior vena cava at the level of the azygos vein (Figure 1).

Pulmonary findings.— Concomitant pulmonary infarct were also recorded.

Chart review.

To assess the outcome of the patients with PE, medical data concerning each patients were retrospectively collected from medical records.

Patients comorbidities.— In addition to sex and age, charts were reviewed for 7 comorbidities : congestive heart failure, chronic obstructive or restrictive lung disease, malignancy, pneumonia, surgery preceding PE, occurrence and level of lower limb DVT diagnosed on the basis of doppler ultrasound.

Three-month follow up and outcome.— Patient outcome during hospital stay was retrospectively analyzed on the bases of medical charts by a radiologist. In instances in which informations could not be available, the patient's general practitioner was contacted, by telephone, to establish whether the patients were alive or had died during the follow-up period. The outcome was evaluated in terms of mortality within 3 months after the initial diagnosis of PE. All patients death during the follow-up period had been retrospectively evaluated by an independent adjudication committee that had full access to all available clinical and diagnostic patient data. The adjudication committee determined and recorded whether a patient death should definitely or most probably be attributed to PE or whether it should be attributed to a cause unrelated to PE. Furthermore, the adjudication committee determined if malignancy was associated with a good or a poor prognosis according to the organ involved and to the cancer staging.

Statistical analysis.

Statistical analysis were performed using Stata Software (version 10,0 ; Stata Corp, College Station, Texas). The end point for the analysis was death within 3 months. Interobserver variations were evaluated by means of the Pearson correlation coefficient for continuous variables and by using Cohen Kappa statistics for qualitative variables. CT findings, comorbid conditions and lower limb DVT were compared with death by using univariate Cox regression. Lower limb DVT were compared with embolic burden by using Student's test. Multivariate Cox regression was used to determine the incremental prognostic value of CT findings over clinical information. P values less than 0,05 were considered to indicate a significant difference.

Figure 1A-B : Measurements of the main PA diameter and of the RV/LV diameter ratio on axial CT pulmonary angiograms in 73-year-old woman with proved PE.

A- The transversal diameter of the main pulmonary artery was 35 mm. Axial transverse CT scan shows multiple bilateral large emboli. The obstruction index was scored as 50%

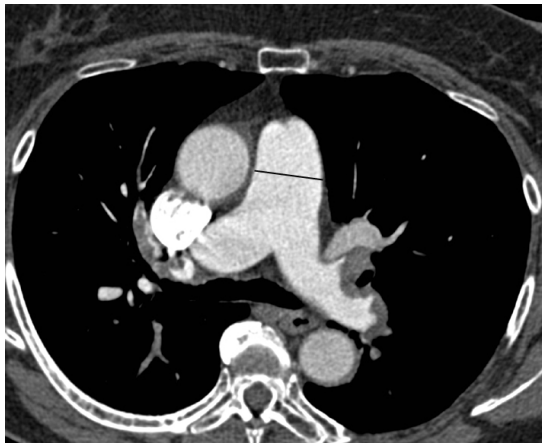

B- (a) The short axis of the RV is measured at the level of the tricuspid valve from inner wall to inner wall, at the widest point, which is typically in the basal third of the ventricle. (b) The short axis of the LV is measured at the level of the mitral valve from inner wall to inner wall, at the widest point, which also is typically in the basal third of the ventricle. Note the leftward bowing of the ventricular septum. RV/LV diameter ratio was 1,9.

a.



b.

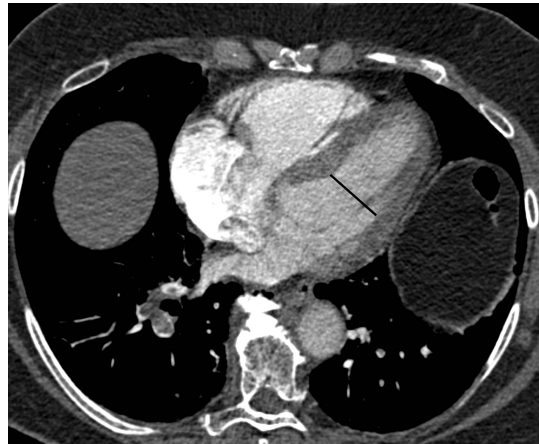

RESULTS

Patients demographics and deaths.

Our final study group included 226 patients of which 112 (49,6%) were women and 114 (50,4%) were men. History of malignancy and recent surgery were the most comorbid condition (Table 1). Hospital stay ranged from 1 to 120 days (mean, 14 days \pm 15).

Table 1 : Patient demographics, comorbid conditions and deep venous thrombosis.

No. of patients (%)	All patients, n=226
Mean age (y) \pm SD.	67,1 \pm 16,9
Female.	112 (49,6%)
Male.	114 (50,4%)
Inpatient.	113 (50%)
- <i>medicine.</i>	87
- <i>surgery.</i>	26
Outpatient.	113 (50%)
Malignancy.	51 (22,6%)
Congestive heart failure.	31 (13,71%)
Ischemic heart disease.	15 (6,63%)
Pulmonary chronic disease.	15 (6,63%)
Pneumonia	18 (7,96%)
Recent surgery (< 1 month).	53 (23,4%)
Post partum.	2 (0,88%)
Current thromboembolic disease.	128 (56,64%)
Death	24 (10,6%)

Note : unless otherwise indicated, data are the number of patients. SD = standard deviation.

Twenty four (10,6 %) patients died during the 3-month follow up period. According to the independent adjudication committee, death was probably related to PE in 9 cases (Table 2).

Average time of death was 36 days after CT pulmonary angiography (minimum, 3 days ; maximum, 90 days ; median, 22 days).

Table 2 : Cause and time of death in patients who died during 3-month follow-up.

Patient No	Cause of death	Time (days)	Patient No	Cause of death	Time (days)
1	Malignancy	9	13	Malignancy	64
2	Malignancy	24	14	Septicemy	82
3	Malignancy	75	15	Malignancy	20
4	PE	3	16	PE	12
5	Malignancy	86	17	PE	7
6	Malignancy	73	18	PE	4
7	Malignancy	26	19	Respiratory failure	32
8	PE	3	20	PE	15
9	PE	3	21	PE	11
10	PE	90	22	Malignancy	57
11	Multi-organ failure	64	23	Malignancy	17
12	Heart failure	56	24	Indeterminate	19

PE = pulmonary embolism

Univariate analysis : comorbid conditions, deep venous thrombosis.

Comorbid conditions.

Because of the low number of cardiac and pulmonary comorbid conditions, they were combined into one event to allow univariate analysis (table 3). Two of seven comorbid conditions were significantly associated with death. Of these, malignancy (with poor prognosis) was associated with the highest risk of death (odds ratio, 13,95 ; $p < 0,01$).

Deep venous thrombosis (DVT).

57 % of patients with PE had a concomitant DVT. Patients with DVT had a PE clot load significantly higher than those without DVT ($p<0,01$). Proximal DVT were associated with higher embolic burden than in distal DVT ($p=0,02$). Current DVT was not associated with death ($p=0,14$).

Table 3 : Univariate Cox analysis : Comorbid condition, deep venous thrombosis.

Variable	Survivor (n=202)	Death (n=24)	pValue	Odds Ratio	Lower 95% Confidence Limit	Upper 95% Confidence Limit
Male sex.	98/202	16/24	0,10	2,01	0,86	4,7
Age > 70y.*	107/202	18/24	0,05	2,50	0,99	6,3
Malignancy.						
-good prognosis.	14/202	1/24	0,62	1,69	0,2	13,72
-poor prognosis. *	20/202	16/24	<0,01	13,95	5,73	33,98
Cardio-pulmonary disease.	45/202	7/24	0,48	1,37	0,57	3,31
Pneumonia	14/202	4/24	0,08	2,56	0,88	7,50
Recent surgery (< 1 month).	46/202	7/24	0,50	1,35	0,56	3,26
Deep venous thrombosis.	111/202	17/24	0,14	1,94	0,80	4,67

*These variables are significantly associated with death.

Univariate analysis : patient outcome and CT findings :

Embolic burden.

The mean CT pulmonary angiographic clot burden score percentage was 25,4% (SD, 18,9% ; range, 2,5-78,8%). Excellent intraclass correlation of 0,98 ($p<0,01$) was found between the

two radiologist's evaluations of clot burden scores percentages. Statistical analysis were performed with the mean clot burden scores of each observers. The mean clot burden score percentage for patients who were alive was 25,9% (SD, 19% ; range 2,5-77,5%) and for those who had died at the 3-month follow up, was 21,4% (SD, 18,1 ; range 2,5-75%).

Unexpectedly, a higher embolic burden (>40%) was associated with a non significant decreased risk of death (OR, 0,46 ; p=0,16) (Figure 1, Table 4).

Figure 1 : Kaplan Meier's curve of survival between patients with high (>40%) and low (<40%) embolic burden.

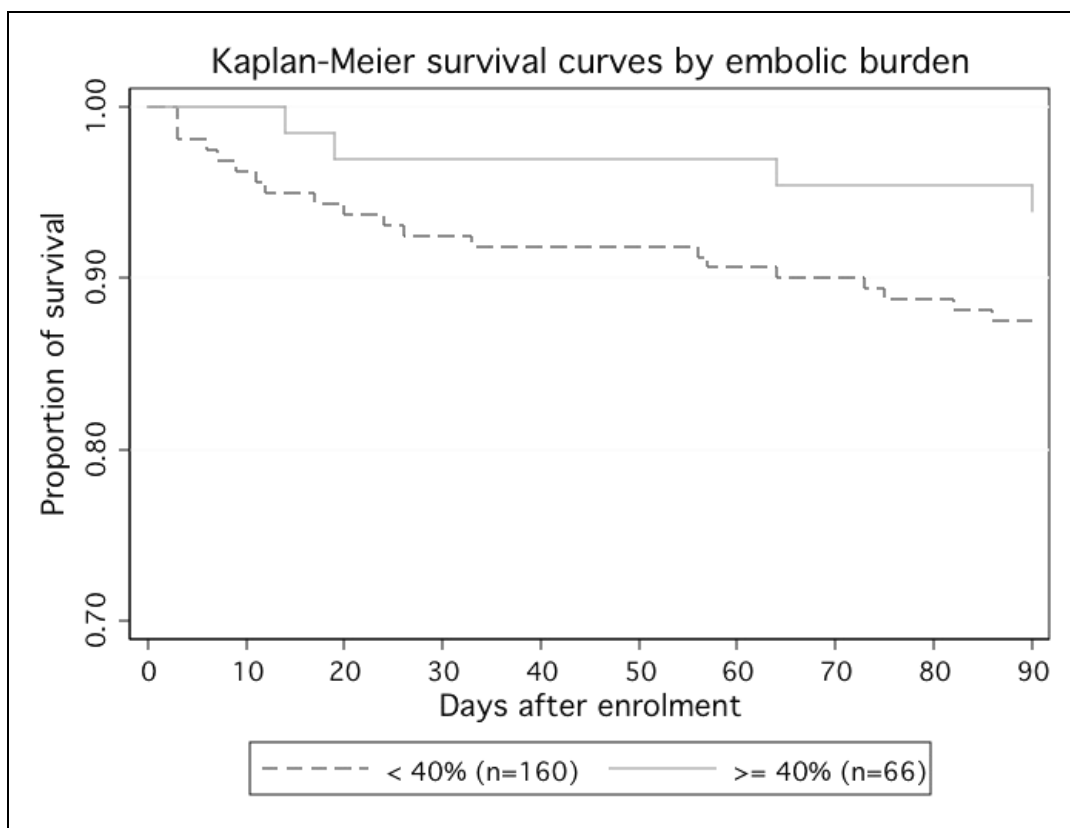

CT signs of acute cor pulmonale (ACP).

Because of the discrepant results between readers 1 and 2 for the shape of the interventricular septum and for RV/LV diameter ratio, the cases for which these readers disagreed were selected. Final interpretation was reached by consensus. The univariate and multivariate

analyses of these two parameters were performed, by using the results of readers 1 and 2, in those cases when these readers agreed, and by using the final interpretation reached by consensus, when readers disagreed. Results of CT findings for both observers are presented in the Appendix.

Displacement of the interventricular septum

Displacement of the interventricular septum was noted in 82 (36,3 %) of 226 patients, as follow : flattening septum in 56 (24,8 %) patients and inversion convex toward left ventricle in 26 (11,5 %) patients. Displacement of the interventricular septum was not associated with death in univariate model (Table 4).

RV/LV diameter ratio.

The mean RV/LV diameter ratio was $0,97 \pm 0,23$ (range 0,58-1,89) in patients who survived and $1,08 \pm 0,35$ (range 0,77 to 2,38) in patients who died. Right ventricular dysfunction (RVD) defined by RV/LV diameter ratio >1 (14, 25, 26), was present in 33,7% of survivor and in 45,8% of patients who died. The mortality rate through three months was not statistically higher in patients with, than without RVD ($p=0,24$) (Table 4).

Main PA and superior vena cava diameters.

Interobserver variability for main PA and superior vena cava diameters was very good (intraclass correlation coefficient were respectively 0,89 and 0,91). Statistical analysis were performed with the mean values of each observers. The mean value of main PA diameter was $27,18 \pm 4,32$ cm ; main PA diameter was found to be a significant risk factor for mortality (OR, 1,08 ; $p=0,05$). No cutoff value could be determinated. The mean value of superior vena cava diameter was $15,9 \pm 3,86$ cm. We didn't find any significant relationship between superior vena cava and mortality ($p=0,23$) (Table 4).

Pulmonary infarct.

Pulmonary infarct was present in 35,5% of patients who survived and in 21,7% of patients who died (p=0,18).

Table 4 : Univariate Cox analysis of CT findings for predicting death in patients with PE (consensus analysis).

CT Predictor and Observer No	Survivor (n=202)	Death (n=24)	pValue	Odds Ratio	Lower 95% Confidence Limit	Upper 95% Confidence Limit
Embolie burden : ≥40%	62/202	4/24	0,16	0.46	0.16	1.36
RV/LV diameter ratio : >1	68/202	11/24	0,24	1.61	0.72	3.60
Ventricular septum : Rectilign	51/202	5/24	0,84	0.90	0,32	2.50
Bowing	22/202	5/24	0,19	1,99	0,72	5,53
Pulmonary artery diameter* :	27±4,3	28,8±4,4	0,05	1,08	1,00	1,18
Superior vena cava diameter :	15,8+/- 3,8	16,8+/- 4,2	0,23	1,06	0,96	1,18
Pulmonary infarct	71/202	5/24	0,17	0,50	0,19	1,34

*These variable are significantly associated with death.

Correlation between PA clot load scores and cardiovascular CT measurements.

When the recommended cutoff value of 40% for the pulmonary vascular obstruction index was used (13), among patient with clot load score lower than 40%, patients with RV/LV diameter ratio >1, had a statistically higher risk to die, than patients without RVD (OR, 4,4 ; p<0,01) (Table 5). RVD within patients with higher embolic burden ($\geq 40\%$) had no influence on mortality (p=0,18). RV/LV diameter ratio >1 was predictive of death only when we took care into account the value of embolic burden.

Table 5 : Univariate Cox analysis of VD/VG diameter ratio>1 by embolic burden.

Embolic burden	All patients (n=226)	pValue	Odds Ratio	Lower 95% Confidence Limit	Upper 95% Confidence Limit
<40%	160	p<0,01	3,83	1,59	9,21
>40%	66	p=0,12	0,17	0,02	1,60

Multivariate modeling.

In multivariate analysis of CT data, the hazard ratio of RV/LV diameter ratio > 1 for predicting 3-months death was 2,49 (95% CI, 0,99-6,28 ; p=0,05). Unexpectedly, patients with an index of 40% or greater were associated with a decreased risk of dying (OR, 0,3 ; 95% CI, 0,09-0,99 ; p=0,05). However, after adjusting for comorbid conditions, DVT and pulmonary infarct, RV/LV diameter ratio and embolic burden were no more statistically associated with mortality. Nevertheless, main PA diameter was still associated with short term death (OR, 1,1 ; p=0,05). Presence of DVT and comorbidities as, in particular, age upper

70 years, malignancy, and pneumonia were significant predictors of death in patients with non severe PE (Table 6).

Table 6 : Multivariate Cox regression analysis of CT and Clinical data.

Parameters	Odds Ratio	Lower 95% Confidence Limit	Upper 95% Confidence Limit	pValue
Male sexe	1,95	0,76	5,02	0,17
Age > 70 years*	3,21	1,18	8,76	0,02
Bad prognosis cancer*	16,12	6,44	40,31	<0,001
Deep venous thrombosis*	2,81	1,07	7,39	0,04
Pneumonia*	4,75	1,45	15,64	0,01
Pulmonary infarct	0,61	0,21	1,75	0,36
Embolic burden >40%	0,53	0,16	1,72	0,29
Pulmonary artery diameter*	1,1	1	1,19	0,05

*These variable are significantly associated with death.

DISCUSSION

Our results show that, in patients admitted for clinically non severe PE, VD/VG diameter ratio >1 is predictive of death when embolic burden is low ($<40\%$) but, with a high degree of interobserver variability. Main PA diameter, is associated with an increased risk of death. Neither the shape of interventricular septum nor embolic burden are predictive of death. Few discrepant previous studies, have tried to assess PE prognosis on CTPA, by measuring signs indicating ACP and by assessing the obstruction burden of the pulmonary artery (17-23). The goal of our study was to assess the potential role of cardiovascular CT parameters, to estimate the prognosis of patients with clinically non severe PE. Such evaluation may help to select patients that are suitable for an outpatient management, in order to improve the quality of life and reducing the health care costs (3, 4).

Embolic burden :

Our study showed no statistically significant correlation between the embolic burden and the 3-month mortality rate. Unexpectedly, in univariate analysis, a higher embolic burden ($>40\%$) was associated with a non significant decreased risk of death (OR, 0,45 ; $p=0,15$). Aaroz et al. reported the same findings (21). In our study, this is likely due to a survival bias. Indeed, it has long been recognized that two thirds of patients with clinically severe PE, will die within 1 hour after the onset of symptoms (27, 28). Patients with a large clot burden may have died before CTPA was performed. Then, patients with a large clot burden, who survive long enough to undergo CT, have a certainly better hemodynamic tolerance than average patients. PA clot load score indicates the extent of the clot but can not be used as a predictor of RV failure and death in hemodynamically stable patients. According to Wood et al. (28), hemodynamic instability secondary to right ventricular failure as a function of embolism size and underlying cardiopulmonary status is thought to be a more accurate indicator of the

magnitude of PE than the degree of PA obstruction. In our study, we did not take care into account the patient's history of associated cardiopulmonary disease.

Our findings that embolic burden is not associated with an increased risk of death is consistent with the bulk of the literature (20-22, 29, 30).

CT signs of acute cor pulmonale (ACP) :

Inter-ventricular septum.— In our study, the shape of interventricular septum was not predictive of death. This is consistent with previous studies (18, 20, 29) for which this sign does not seem to be an indicator of outcome. According to Aaroz et al. (21), ventricular septal bowing was predictive of death due to PE but with low sensitivity and high interobserver variability.

RV/LV diameter ratio.— In our series, Cox analysis of CT data, showed that RV/LV diameter ratio > 1 , which is a CT sign of RVD, was associated with a statistically higher risk of death, only in patients with low embolic burden ($<40\%$). RV/LV diameter ratio in these patients may reflect an underlying hemodynamic derangement that places patients at increased risk of death. In contrast, RV/LV diameter ratio had no prognostic relevance in patients with higher embolic burden ($>40\%$). It joins the idea that, in non severe PE, patients with higher embolic burden ($>40\%$) have a better hemodynamic tolerance than the other. It means that we need to pay attention to patients hemodynamically stable, with small pulmonary emboli and CT signs of RVD, who are risky to die than patients with larger pulmonary emboli.

In multivariate analysis, we found no association between the RV/LV diameter ratio and death. These results do not confirm those of three previous studies (16, 18, 20). Schoepf et al. (16) retrospectively studied 431 patients, and reconstructed all the images into a four-chamber view, which is more suited to the measurement of RV/LV diameter ratio than the transverse images used in our study. In the prospective series of Van der Meer et al. (18), RV/LV

diameter ratio was found to be predictive of death due to PE in univariate analysis, but did not attempt multivariate analysis. Ghaye et al. (20) showed that, RV/LV diameter ratio was predictor of mortality in patients with clinically severe PE. On the other hand, Aaroz et al. (21, 29) in two previous studies, found no association between RV/LV diameter ratio and death. The main limitation in their study was an important interobserver variability, like in our series, but without consensus measurement of the RV/LV diameter ratio.

Nevertheless, given our findings that RV/LV diameter ratio is predictive of death in patients with low embolic burden, and the results of previous studies (16, 18, 20), it seems possible that the CT-defined RV/LV ratio may be a predictor of death due to PE, even though it was not found to be so in our study. Results of studies have shown that echocardiography might be a useful method to predict RVD and clinical outcome (7, 8, 31). As CT images obtained in the axial plane are not four-chamber view, relative measurements may be different from those of echocardiography. However, in our study and in Aaroz et al. one, RV/LV diameter ratio measurements are not very reproducible and can not be used in daily radiological practice (21). Further studies should take care to account for the variability in the measurement of the RV/LV diameter ratio. The advent of CTPA performed with electrocardiographic gating may permit new advances in the assessment of RVD such as measurement of the ratio of ventricular areas instead of the ratio of short axes and measurement of the RV ejection fraction.

Main PA and superior vena cava diameters.— Patients with severe PE, suffered from acute pulmonary hypertension, defined as an increase in mean pulmonary arterial pressure upper than 20 mm Hg (32). According to Kuriyama et al, a PA diameter greater than 30 mm indicates a PA pressure greater than 20 mm Hg (33). In our series, mean diameters of main PA were significantly higher in nonsurvivors than in survivors ($p=0,05$). However, no cutoff value could be determined. Correlation with PE pressure estimated at echocardiography was

not available for comparison. Collomb et al (14) also found differences in the diameter of main PA between patients with severe PE and patients with non severe PE. In the study of Ghaye et al (20), main PA diameter was not an indicator of mortality in patients with clinically severe PE whereas azygos vein diameter was an accurate predictor of mortality in those patients.

Comorbidities and deep venous thrombosis :

In our study, comorbidities remain the most powerful predictors of death due to PE, as presented in previous large retrospective registries (5) and randomized trials of thrombolytics (34).

It is interesting to note that, in multivariate analysis, concomitant lower limb DVT, was associated with death in patient with clinically non severe PE. It means that when non severe PE is firstly diagnosed on the basis of CTPA, the presence of lower limb DVT must be investigated. Furthermore, radiologists must pay attention to venous system when they are looking for PE. Recently, Yamaki et al. investigated the presence of lower limb DVT with compression ultrasound and created a prognostic score which identified patients at risk of an adverse outcome in patients with PE (35).

Limitations :

Some limitations of our study should be considered. First, it was a retrospective study, prevented us from comparing our findings with other diagnostics tests. Further prospective studies on the prognostic role of cardiovascular CT parameters for PE should also include echocardiography data and the determination of brain natriuretic peptide and troponin measurements, which are according to studies predictors of adverse outcome in patient with PE (36, 37). Second, our study group consisted of patients admitted for clinically non severe

PE. In this population mortality is lower, consequently, the number of deaths was limited (9 deaths probably related to PE among 24 deaths at three months follow-up). Third, we could not classify patients into subgroups according to their history of associated cardiopulmonary disease, because of the low number of patients with history of cardiopulmonary disease.

CONCLUSION

In clinically non severe PE, our study shows that RV/LV diameter ratio >1 is predictive of RV failure and death when embolic burden is low ($<40\%$). However, RV/LV diameter ratio should be evaluated with caution because of high interobserver variability. Main PA diameter is a reproducible and independent CT prognostic finding. Neither the shape of interventricular septum nor embolic burden are predictive of death. It is interesting to note that concomitant lower limb DVT is an indicator of mortality in patients with clinically non severe PE.

Thèse soutenue par : Anne-Line Moroni.

Titre : Embolie pulmonaire sans signe clinique de gravité : apport pronostique de l'angioscanner thoracique.

Conclusion :

L'embolie pulmonaire est une pathologie fréquente, dont le pronostic reste difficile à appréhender. Les scores actuels combinent données cliniques et biologiques, et sont complexes. L'angioscanner thoracique étant devenu l'examen diagnostique de référence de l'embolie pulmonaire, nous souhaitons évaluer son intérêt pronostique à moyen terme.

Deux cent vingt six patients, présentant une embolie pulmonaire diagnostiquée à l'aide d'un angioscanner thoracique (quatre ou seize barrettes), et ne présentant pas de signes cliniques de gravité, ont été inclus dans l'étude de façon rétrospective. Deux radiologues ont revu indépendamment l'ensemble des scanners, et ont évalué pour chaque patient, la charge embolique selon le score de Qanadli, le rapport entre les plus grands diamètres du ventricule droit et du ventricule gauche (rapport VD/VG), la position du septum inter ventriculaire, les diamètres du tronc de l'artère pulmonaire et de la veine cave supérieure, la qualité du parenchyme pulmonaire (pneumopathie, infarctus). La présence de co-morbidités ainsi que l'existence d'une thrombose veineuse profonde associée, ont été recherchées pour chaque patient. Ces résultats ont ensuite été confrontés au risque de décès à trois mois, à l'aide d'analyses univariées et multivariées, par régressions logistiques. Un comité médical indépendant a déterminé la cause du décès des patients.

Sur les vingt-quatre patients (10.6%) décédés à trois mois, l'embolie pulmonaire était probablement la cause du décès de neuf d'entre eux. Il existait une importante variabilité inter observateur pour l'évaluation de la position du septum inter ventriculaire ($\kappa=0,41$) et pour

l'analyse du rapport VD/VG (coefficient de corrélation=0,76). La position du septum n'était pas un facteur de mortalité à trois mois. Paradoxalement, en analyse univariée, une charge embolique élevée (>40%) était associée à une diminution du risque de décès (OR, 0,46 ; p=0,16). Un rapport VD/VG >1, était associé à une mortalité plus élevée, uniquement chez les patients dont la charge embolique était inférieure à 40% (OR, 3,83 ; p<0,01). L'analyse du rapport VD/VG, n'avait d'intérêt que lorsque l'on prenait en compte la valeur de la charge embolique. En analyses multivariées, il n'existait plus de lien statistique entre les paramètres scanographiques hémodynamiques et le devenir des patients, sauf pour le diamètre du tronc de l'artère pulmonaire (OR, 1,1 ; p=0,05). La présence d'une thrombose veineuse profonde (OR, 2,81 ; p=0,04) et les co-morbidités étaient également d'importants facteurs de mortalité. A l'issue de cette étude, il nous apparaît que, dans l'embolie pulmonaire non grave, le diamètre du tronc de l'artère pulmonaire et à un degré moindre, la mesure du rapport VD/VG sont associés à une mortalité précoce surtout quand la charge embolique est modeste. Néanmoins la non reproductibilité de la mesure du rapport VD/VG, rend inutile son évaluation en routine clinique, d'autant plus que les facteurs pronostiques majeurs, restent les facteurs cliniques.

Vu et permis d'imprimer.

Grenoble, le 12 Novembre 2008.

Le Doyen

B. SELE

Le Président de la Thèse.

Professeur FERRETTI

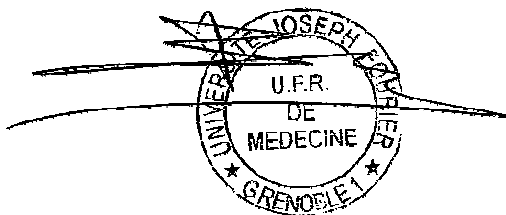

A handwritten signature in black ink, appearing to be 'P. Ferretti', with a horizontal line underneath.

APPENDIX

Pulmonary artery clot load scores

Qanadli Score :

The arterial tree of each lung is regarded as having 10 segmental arteries (three in the upper lobes, two in the middle lobe and the lingula, and five in the lower lobes). The presence of one embolus in a segmental artery is scored as one point, and embolus in a more proximal artery is scored according to the number of segmental arteries arising from this artery. To provide additional information about the residual perfusion distal to the embolus, a weighting factor is used for each value (0, no defect; 1, partial occlusion; and 2, complete occlusion). The maximum obstruction score is 40. Isolated subsegmental embolus is considered as a partially occluded segmental artery and assigned a value of 1. For further analyses, the clot load score in the pulmonary was expressed as a percentage. This was calculated by dividing the score obtained by the maximum possible score for the considered system and multiplied by 100.

CT findings for both observers :

CT Finding	Observer 1	Observer 2
Embollic burden† :	25,2±19*	25,7±19*
<40%	160	161
>40%	66	65
RV/LV diameter ratio†:	0.96±0,26*	1±0,27*
≤1	163	133
>1	63	93
Ventricular septum† :		
-normal	155	117
-rectilign	53	64
-bowing	18	45
Main PA diameter (mm) :	27,5±4,4*	26,9±4,4*
Superior veina cava diameter :	15,9±3,8*	15,9±4,1*

*Data are the mean ± standard deviation. †Data are the number of patients.

Univariate analysis of CT findings for both observers :

Interobserver variability for the shape of the inter ventricular septum was only fair (κ = 0,41) as was interobserver variability for RV/LV diameter ratio (intraclass correlation coefficient = 0,76). Association of these CT findings with death was calculated independently for observers 1 and 2 (Table 1). Displacement of the interventricular septum, RV/LV diameter ratio, embolic burden and superior vena cava were not associated with death for both observers. Main PA diameter was statistically associated with death for observer 2.

Table 1 :

CT Predictor and Observer No	Odds Ratio	Lower 95% Confidence Limit	Upper 95% Confidence Limit	pValue
Embolic burden :				
-Observer 1 : $\geq 40\%$	0,46	0,16	1,36	p=0,16
-Observer 2 : $\geq 40\%$	0,47	0,16	1,39	p=0,17
RV/LV diameter ratio :				
-Observer 1 : >1	1,30	0,56	3,04	p=0,54
-Observer 2 : >1	1,73	0,77	3,85	p=0,18
Ventricular septum :				
-Observer 1				
Rectilign	0,92	0,34	2,51	p=0,87
Bowing	1,62	0,47	5,57	p=0,44
-Observer 2				
Rectilign	1,06	0,42	2,70	p=0,90
Bowing	1,09	0,38	3,10	p=0,87
PA diameter :				
-Observer 1	1,08	0,99	1,17	p=0,08
-Observer 2	1,08	1,00	1,17	p=0,05
Superior veina cava diameter :				
-Observer 1	1,05	0,95	1,17	p=0,31
-Observer 2	1,07	0,97	1,18	p=0,17

REFERENCES

1. Cushman M, Tsai AW, White RH, et al. Deep vein thrombosis and pulmonary embolism in two cohorts: the longitudinal investigation of thromboembolism etiology. *Am J Med* 2004; 117:19-25.
2. Konstantinides S, Geibel A, Heusel G, Heinrich F, Kasper W. Heparin plus alteplase compared with heparin alone in patients with submassive pulmonary embolism. *N Engl J Med* 2002; 347:1143-1150.
3. Gould MK DA, Sanders GD, Garber AM. Low-molecular-weight heparins compared with unfractionated heparin for treatment of acute deep venous thrombosis. A cost-effectiveness analysis. *Ann Intern Med* 1999; 18:789-799.
4. Buller HR, Davidson BL, Decousus H, et al. Subcutaneous fondaparinux versus intravenous unfractionated heparin in the initial treatment of pulmonary embolism. *N Engl J Med* 2003; 349:1695-1702.
5. Goldhaber SZ, Visani L, De Rosa M. Acute pulmonary embolism: clinical outcomes in the International Cooperative Pulmonary Embolism Registry (ICOPER). *Lancet* 1999; 353:1386-1389.
6. Kasper W, Konstantinides S, Geibel A, et al. Management strategies and determinants of outcome in acute major pulmonary embolism: results of a multicenter registry. *J Am Coll Cardiol* 1997; 30:1165-1171.
7. Goldhaber SZ. Echocardiography in the management of pulmonary embolism. *Ann Intern Med* 2002; 136:691-700.
8. Ten Wolde M, Sohne M, Quak E, Mac Gillavry MR, Buller HR. Prognostic value of echocardiographically assessed right ventricular dysfunction in patients with pulmonary embolism. *Arch Intern Med* 2004; 164:1685-1689.

9. Goodman LR CJ, Mewissen MW, Foley WD, Lipchik RJ, Crain MR, Sagar KB, Collier BD. Detection of pulmonary embolism in patients with unresolved clinical and scintigraphic diagnosis: helical CT versus angiography. *AJR Am J Roentgenol.* 1995; 164:1369-1374.
10. Ferretti GR, Bosson JL, Buffaz PD, et al. Acute pulmonary embolism: role of helical CT in 164 patients with intermediate probability at ventilation-perfusion scintigraphy and normal results at duplex US of the legs. *Radiology* 1997; 205:453-458.
11. Remy-Jardin M, Remy J, Artaud D, Deschildre F, Duhamel A. Peripheral pulmonary arteries: optimization of the spiral CT acquisition protocol. *Radiology* 1997; 204:157-163.
12. Bankier AA, Janata K, Fleischmann D, et al. Severity assessment of acute pulmonary embolism with spiral CT: evaluation of two modified angiographic scores and comparison with clinical data. *J Thorac Imaging* 1997; 12:150-158.
13. Qanadli SD, El Hajjam M, Vieillard-Baron A, et al. New CT index to quantify arterial obstruction in pulmonary embolism: comparison with angiographic index and echocardiography. *AJR Am J Roentgenol* 2001; 176:1415-1420.
14. Collomb D, Paramelle PJ, Calaque O, et al. Severity assessment of acute pulmonary embolism: evaluation using helical CT. *Eur Radiol* 2003; 13:1508-1514.
15. Ferretti GR, Collomb D, Ravey JN, Vanzetto G, Coulomb M, Bricault I. Severity assessment of acute pulmonary embolism: role of CT angiography. *Semin Roentgenol* 2005; 40:25-32.
16. Schoepf UJ, Kucher N, Kipfmueller F, Quiroz R, Costello P, Goldhaber SZ. Right ventricular enlargement on chest computed tomography: a predictor of early death in acute pulmonary embolism. *Circulation* 2004; 110:3276-3280.

17. Wu AS, Pezzullo JA, Cronan JJ, Hou DD, Mayo-Smith WW. CT pulmonary angiography: quantification of pulmonary embolus as a predictor of patient outcome--initial experience. *Radiology* 2004; 230:831-835.
18. van der Meer RW, Pattynama PM, van Strijen MJ, et al. Right ventricular dysfunction and pulmonary obstruction index at helical CT: prediction of clinical outcome during 3-month follow-up in patients with acute pulmonary embolism. *Radiology* 2005; 235:798-803.
19. Engelke C, Rummeny EJ, Marten K. Acute pulmonary embolism on MDCT of the chest: prediction of cor pulmonale and short-term patient survival from morphologic embolus burden. *AJR Am J Roentgenol* 2006; 186:1265-1271.
20. Ghaye B, Ghuysen A, Willems V, et al. Severe pulmonary embolism: pulmonary artery clot load scores and cardiovascular parameters as predictors of mortality. *Radiology* 2006; 239:884-891.
21. Araoz PA, Gotway MB, Harrington JR, Harmsen WS, Mandrekar JN. Pulmonary embolism: prognostic CT findings. *Radiology* 2007; 242:889-897.
22. Pech M, Wieners G, Dul P, et al. Computed tomography pulmonary embolism index for the assessment of survival in patients with pulmonary embolism. *Eur Radiol* 2007; 17:1954-1959.
23. Ghaye B, Ghuysen A, Bruyere PJ, D'Orio V, Dondelinger RF. Can CT pulmonary angiography allow assessment of severity and prognosis in patients presenting with pulmonary embolism? What the radiologist needs to know. *Radiographics* 2006; 26:23-39; discussion 39-40.
24. Han D, Lee KS, Franquet T, et al. Thrombotic and nonthrombotic pulmonary arterial embolism: spectrum of imaging findings. *Radiographics* 2003; 23:1521-1539.

25. Reid JH, Murchison JT. Acute right ventricular dilatation: a new helical CT sign of massive pulmonary embolism. *Clin Radiol* 1998; 53:694-698.
26. Wintersperger BJ, Stabler A, Seemann M, et al. [Evaluation of right heart load with spiral CT in patients with acute lung embolism]. *Rofa* 1999; 170:542-549.
27. Stein PD, Henry JW. Prevalence of acute pulmonary embolism among patients in a general hospital and at autopsy. *Chest* 1995; 108:978-981.
28. Wood KE. Major pulmonary embolism: review of a pathophysiologic approach to the golden hour of hemodynamically significant pulmonary embolism. *Chest* 2002; 121:877-905.
29. Araoz PA, Gotway MB, Trowbridge RL, et al. Helical CT pulmonary angiography predictors of in-hospital morbidity and mortality in patients with acute pulmonary embolism. *J Thorac Imaging* 2003; 18:207-216.
30. Subramaniam RM MJ, Chang C, Blair D, Gilbert K, Peller PJ, Sleight J, Karalus N. Pulmonary embolism outcome: a prospective evaluation of CT pulmonary angiographic clot burden score and ECG score. *AJR Am J Roentgenol* 2008; 190:1599-1604.
31. Grifoni S, Olivotto I, Cecchini P, et al. Short-term clinical outcome of patients with acute pulmonary embolism, normal blood pressure, and echocardiographic right ventricular dysfunction. *Circulation* 2000; 101:2817-2822.
32. Kasper W, Geibel A, Tiede N, et al. Distinguishing between acute and subacute massive pulmonary embolism by conventional and Doppler echocardiography. *Br Heart J* 1993; 70:352-356.
33. Kuriyama K, Gamsu G, Stern RG, Cann CE, Herfkens RJ, Brundage BH. CT-determined pulmonary artery diameters in predicting pulmonary hypertension. *Invest Radiol* 1984; 19:16-22.

34. Jerjes-Sanchez C, Ramirez-Rivera A, de Lourdes Garcia M, et al. Streptokinase and Heparin versus Heparin Alone in Massive Pulmonary Embolism: A Randomized Controlled Trial. *J Thromb Thrombolysis* 1995; 2:227-229.
35. Yamaki T, Nozaki M, Sakurai H, Takeuchi M, Soejima K, Kono T. Presence of Lower Limb Deep Vein Thrombosis and Prognosis in Patients with Symptomatic Pulmonary Embolism: Preliminary Report. *Eur J Vasc Endovasc Surg* 2008.
36. Konstantinides S, Geibel A, Olschewski M, et al. Importance of cardiac troponins I and T in risk stratification of patients with acute pulmonary embolism. *Circulation* 2002; 106:1263-1268.
37. Ten Wolde M, Tulevski, II, Mulder JW, et al. Brain natriuretic peptide as a predictor of adverse outcome in patients with pulmonary embolism. *Circulation* 2003; 107:2082-2084.